

XIII. Unit Preferences 152

XIV. Infrastructural Clustering:

Form-Meaning Combinability 153

XV. Statistics of Essential

Components 154

Photographs

1. 1800-1810 Frontlet, Smithsonian Institution 89159
2. 1810-1820 Soul Catcher, Smithsonian Institution 89091
3. 1810-1820 Shaman's Amulet, Provincial Museum 9546
4. 1810-1820 Charm, Museum of the American Indian 9/7967 *Emmons C 1890*
5. 1810-1820 Bowl, Smithsonian Institution 2567 *1841*
6. 1810-1820 Oval Pipe, Peabody Museum Harvard 48404 *1819*
7. 1820-1830 Pipe Panel, Peabody Museum, Salem <sup>E</sup>4386
8. 1830 Pipe Panel, Museum of the American Indian 22/9184
9. 1830 Pipe Panel, Museum of the American Indian 1/9273
10. 1830 Plate (2 views), Smithsonian Institution 2571
11. 1830 Pipe Panel, Smithsonian Institution 2588
12. 1840 Panel, Smithsonian Institution, 2415
13. 1840 Panel, National Museum of Canada VII B 743
14. 1840 Puppet, American Museum of Natural History 16/280
15. 1840 Mask, National Museum of Canada VII B109
16. 1840 Figure, Provincial Museum 6672

- 1880-90
- Mixed {
17. 1850 Mask, Lowie Museum 2-1550
  18. 1850 Pipe, Smithsonian Institution 1744
  19. 1850 Pipe Panel, Smithsonian Institution 10078
  20. 1850 Box, Smithsonian Institution 638
  21. 1850 Dish (2 views), Smithsonian Institution 317350
  22. 1860 Panel, American Museum of Natural History 16.1/2565
  23. 1860 Dish, <sup>(2 views)</sup> American Museum of Natural History T 22720
  24. 1860 Totem Pole, Smithsonian Institution 13147
  25. 1870 House Post, Peabody Museum, Salem E 25017
  26. 1870 House Post, National Museum of Canada VII B 752
  27. 1870 House Post, Smithsonian Institution 23341
  28. 1870 Totem Pole, Lowie Museum
  29. View of Kasaan Village, Smithsonian Institution  
Negative Number 3883
  30. 1865-1870 Carving, National Museum of Canada VII B 779
  31. 1870 Totem Pole, National Museum of Canada VII X 307
  32. 1880, Side of box, Museum of the American Indian 14/2212
  33. 1880 "Bear Mother", (2 views), Smithsonian Institution  
73117
  34. 1880 Box, Smithsonian Institution 88998
  35. 1880 Totem Pole, Smithsonian Institution 88976
  36. 1880 Totem Pole, Smithsonian Institution 88992
  37. 1880 Carving, <sup>(2 views)</sup> National Museum of Canada VII B 751

38. 1880 Carving, Museum of the American Indian 1/8091
39. 1890 Totem Pole, Smithsonian Institution (no number)
40. 1890 Figure, Provincial Museum 235
41. 1890 Platter, Peabody Museum, Harvard R/163
42. 1900 Dish, Smithsonian Institution 233551
43. 1910 Figure, National Museum of Canada VII B 1551
44. 1960 Screen, Provincial Museum
45. 19th Century Scrimshaw Carving, Peabody Museum, Salem  
M 7699





#1 51 89159

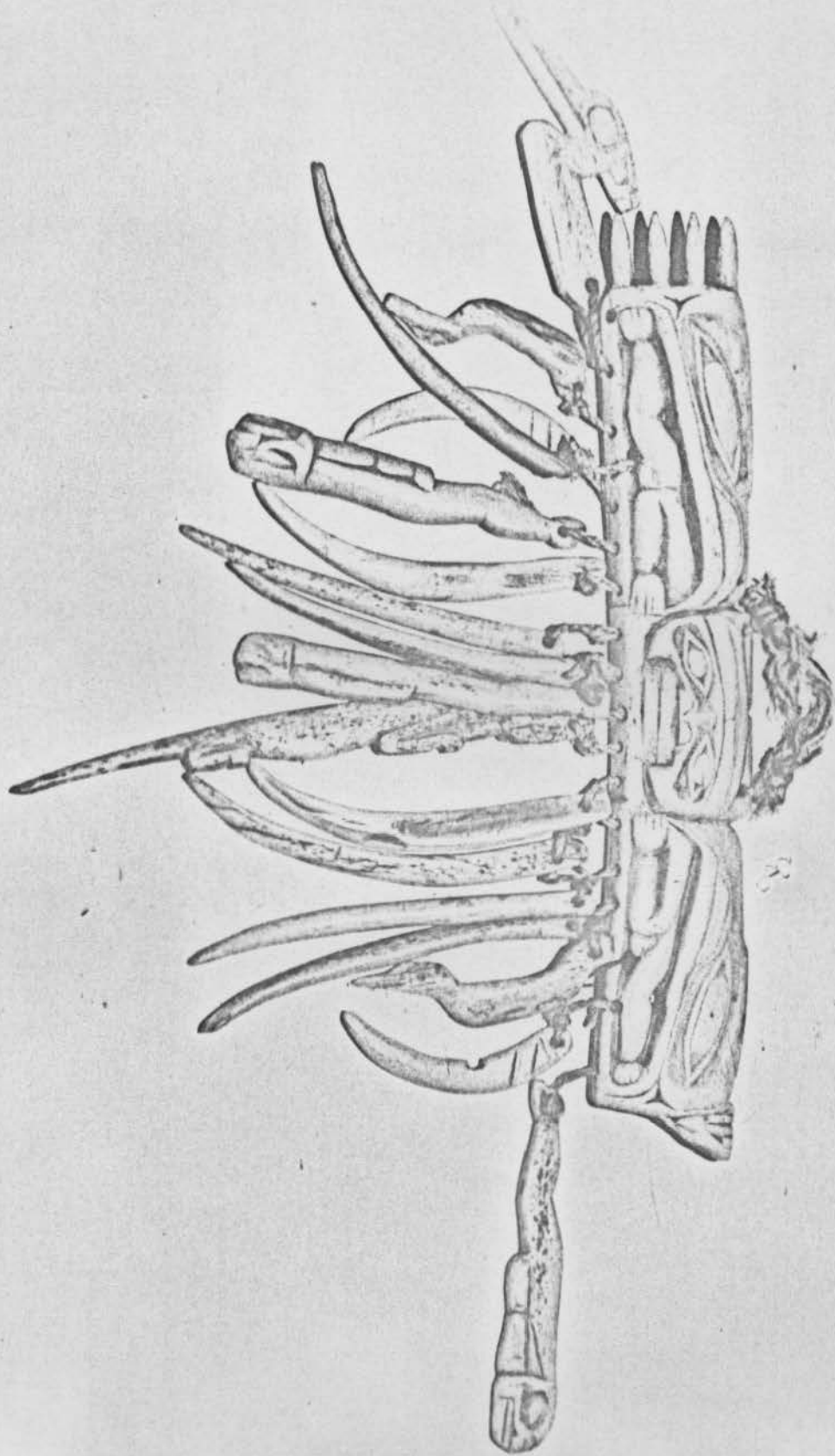

5 CM  
2 IN.



5 CM  
2 IN.

1841

4-11

SI 2571

10





Lower Catalog  
16/A 1280  
Haida Otala  
Coll. before 1895

14 AMNA  
16/280



15 NMC  
VII B109





17. LM Lower  
2-1550



16 PM 6672



G Gibbs

28 NW Coast of America



20 51 638



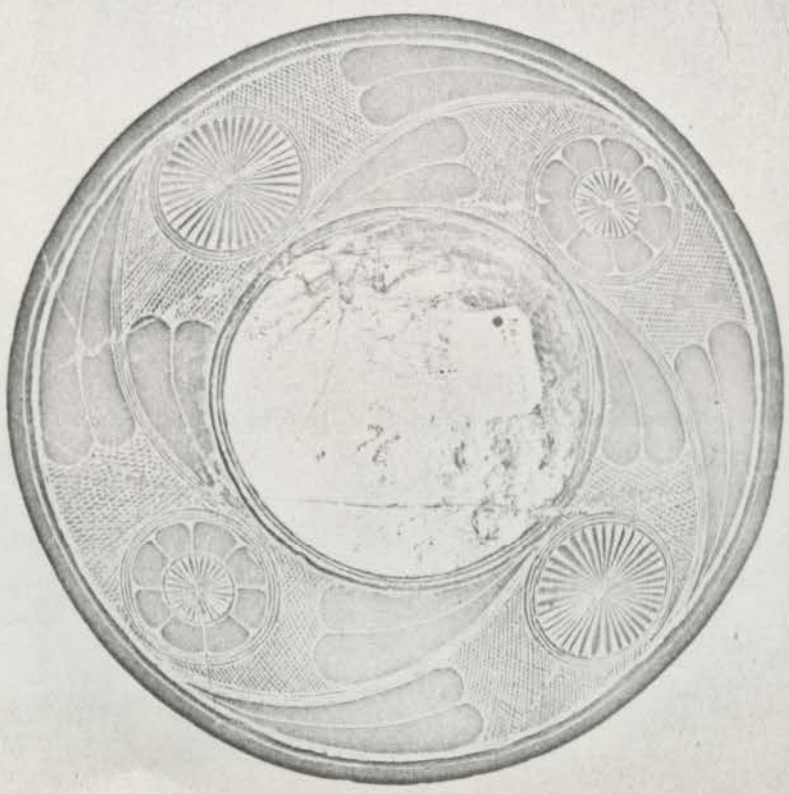

21  
51  
317350





4-23  
23 AMNH  
T 22720



25

PS  
E 25017



25



24 4-25  
SI 13147



4-28

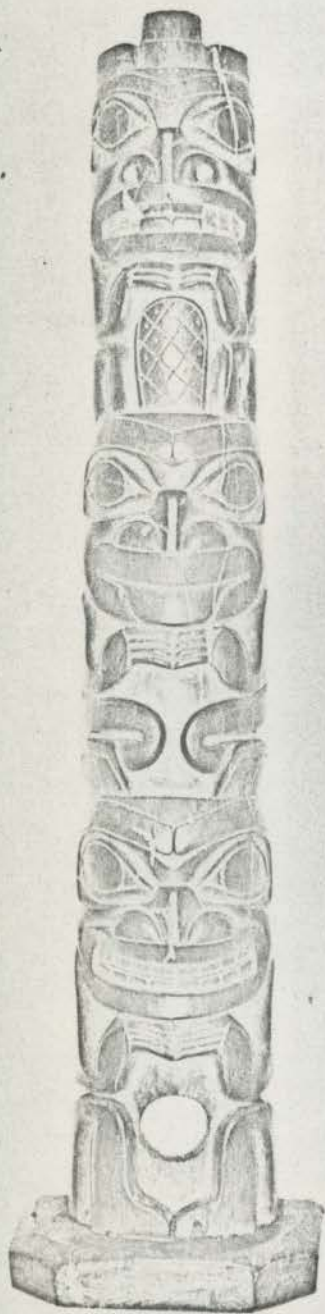

27 SI 23391

26 VII B752



28  
LM



Loare Cut. 2-10723  
Coll. 1910 by CEN  
Stevens  
6.1870



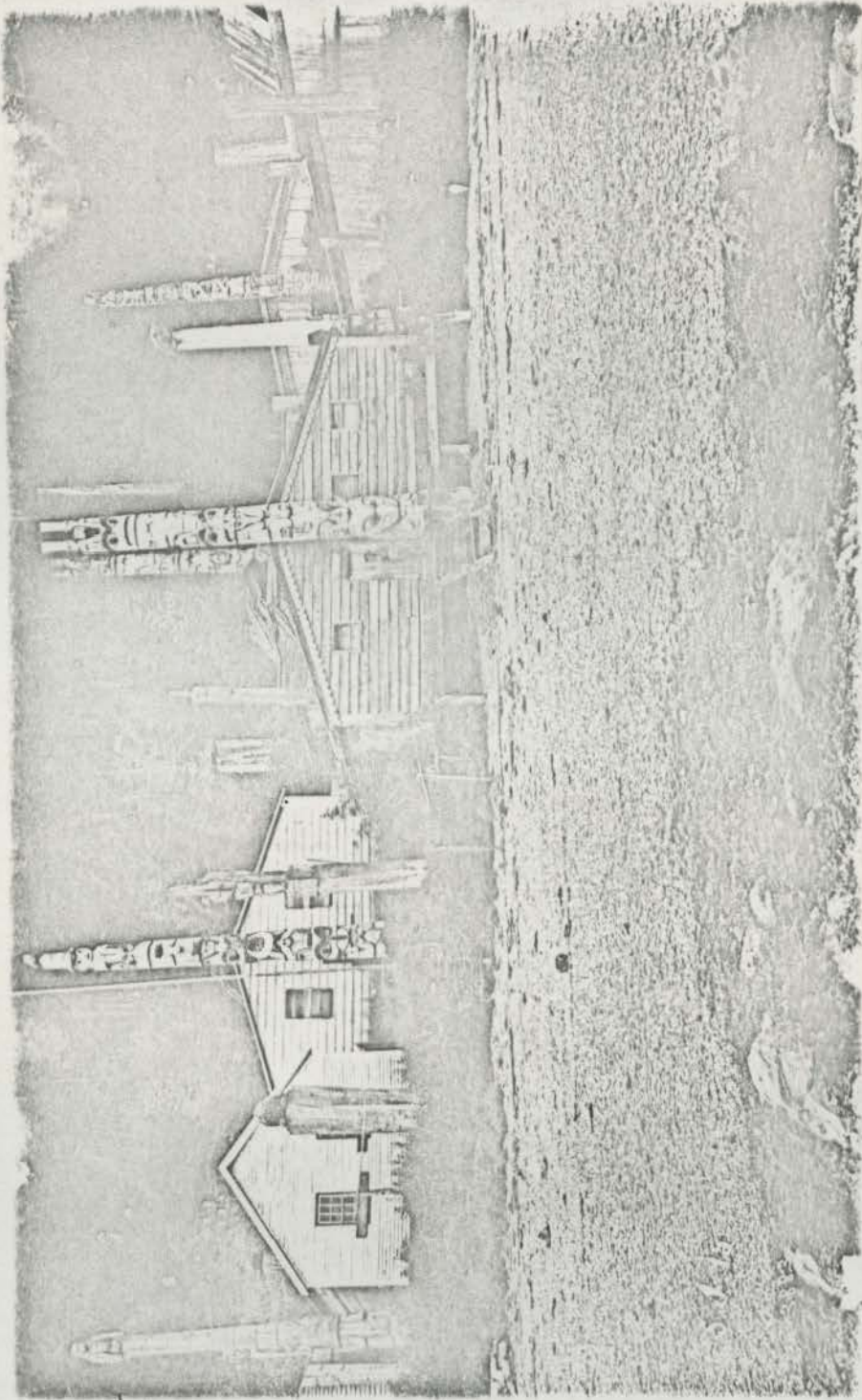

29 51 3883 Ny

Kaanen Newell 1885



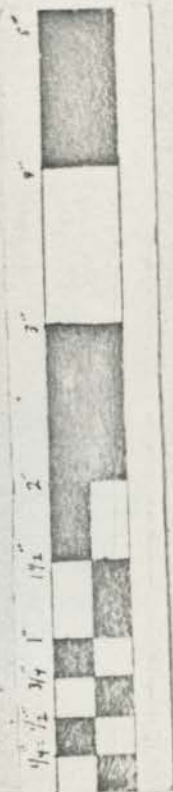

30 NMC  
VII B 779



31  
NMC  
VII X307





52

MA 1

14/2212





34 51 88998

Soran 1883

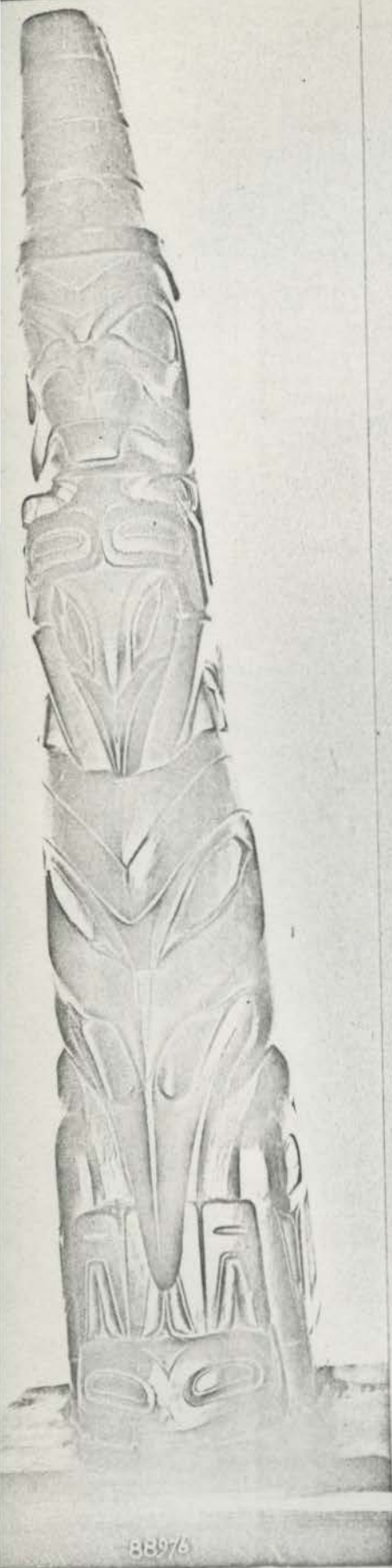

88976

35 51 88976



88992

36 51 88992





4-39

37 NMC VII B751



38

MAI

1/8091



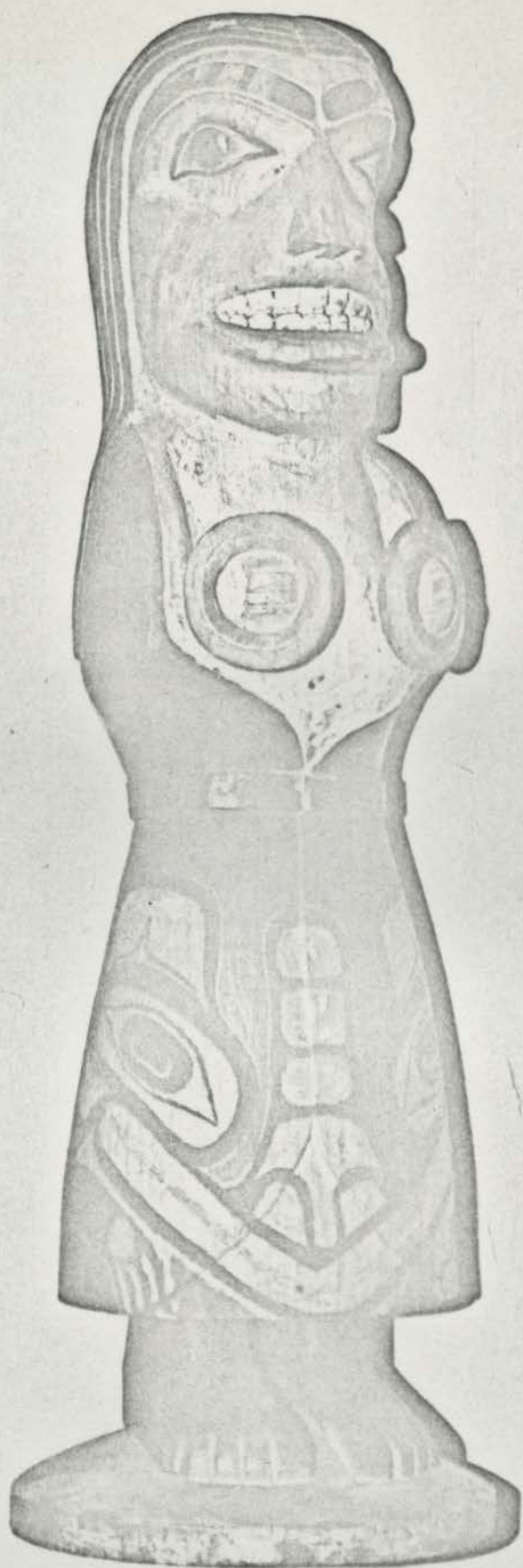

40 PM 235





41 PH R/163



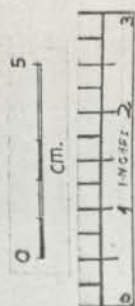

20

42 233551

MNH Photo Neg 34724 A

Wetherill  
see 1903



43 NMC VII B/551





44



45 PS  
M 7699